



Interior Systems, Inc.

Feel free to contact your ISI Regional Market Manager with any questions at 800.837.8373. You can also email cbb@isiAmerica.com.

Please fax completed form to ISI, attn: CBB Project Manager at (920) 923-1677.

Mail down payment to:
ISI – PO BOX 3134 – Milwaukee, WI 53201



PLEASE PRINT CLEARLY

Date _____

National # _____

Address _____

City, State, Zip _____

Region _____

Co-op _____

ECM _____

PM _____

Order Submitted By (Print Name) _____

Signature _____

Requested Delivery Date _____

BILL TO ADDRESS:

Company Name _____

Contact Name _____

Address _____

City _____

State _____

Zip _____

Phone _____

Email _____

SHIP TO ADDRESS:

Location Name _____

Contact Name _____

Address _____

City _____

State _____

Zip _____

Phone _____

SPECIFIC SHIPPING REQUIREMENTS / BILLING INFORMATION / GENERAL NOTES:

**FOR ACCURATE DIMENSIONS USE THIS DOCUMENT IN CONJUNCTION WITH THE ARCHITECTURAL PLANS
PLEASE ALLOW A MINIMUM OF 3 WEEKS FOR DELIVERY FROM DATE OF RECEIVED ORDER & DOWN PAYMENT**

Décor Element Options

(Elements include: plastic laminate counter faces, louver screen, Corian counter & soffit treatment)

a) Plastic Laminate Color Scheme Options (choose one)

#1: Light



Walls: Kensington Maple
Décor Box: Kensington Maple
Slats: Cocobala

#2: Medium



Walls: Wild Cherry
Décor Box: Wild Cherry
Slats: Kensington Maple

#3: Dark



Walls: Cocobala
Décor Box: Cocobala
Slats: Kensington Maple

NOTE: Color scheme selection is for counter faces & louver screens

b) Wall Construction Options (choose one)

#1 Walls Provided by Décor Company (ISI)

Finished Plastic Laminate Counter Face

Unfinished Counter Face (for field application of finishes to match/coordinate with existing décor)

#2 Walls Field Constructed by General Contractor

NOTE: Louvers will be supplied by your chosen Décor Company per color choice above

**FOR ACCURATE DIMENSIONS USE THIS DOCUMENT IN CONJUNCTION WITH THE ARCHITECTURAL PLANS
PLEASE ALLOW A MINIMUM OF 3 WEEKS FOR DELIVERY FROM DATE OF RECEIVED ORDER & DOWN PAYMENT**

c) Corian Options (choose one)

#1 Corian Provided by Décor Company (ISI)

#2 Corian Provided by General Contractor

Choose one:

#1 Rice Paper

#2 Raffia

#3 Whisper

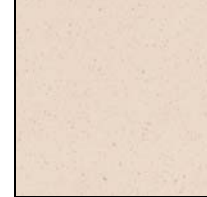

NOTE: If you choose a counter top option with the intent to match an existing counter, please be aware the match between the new and existing finishes may not be exact due to fading, inconsistent lot coloring, discontinued supply etc.

**FOR ACCURATE DIMENSIONS USE THIS DOCUMENT IN CONJUNCTION WITH THE ARCHITECTURAL PLANS
PLEASE ALLOW A MINIMUM OF 3 WEEKS FOR DELIVERY FROM DATE OF RECEIVED ORDER & DOWN PAYMENT**

d) Soffit Options (choose one)

- Rectangular Soffit (Preferred Option for Remodels)
Includes McCafé Blade Sign (**White letters**)

4' W x 2' L x 8" H



- "L" Soffit (Preferred Option for New Construction)
Includes McCafé Blade Sign (**White letters**)

1'6" W x (varies) L x 8" H



- McCafé Blade - **White letters** (For use with pre-existing soffits when appropriate)

3' 6" L x 1' H (Existing soffit must be a minimum of 8" D)



- McCafé Sign (**White letters**, On 2" Deep Plastic Laminated Backer)

26" L x 12" H



- McCafé Letters Only (**White letters**)

20" L x 7" H



NOTE: Please work with your chosen Décor Company for additional soffit options IF needed

**FOR ACCURATE DIMENSIONS USE THIS DOCUMENT IN CONJUNCTION WITH THE ARCHITECTURAL PLANS
PLEASE ALLOW A MINIMUM OF 3 WEEKS FOR DELIVERY FROM DATE OF RECEIVED ORDER & DOWN PAYMENT**